

EUROPEAN SPORT SHITO RYU FEDERATION



BULLETIN N° 2

11th Shito Ryu Karate & Kobudo Bo Championships

CHILDREN, CADETS, JUNIORS & SENIORS

6th – 7th Jun 2026 (Saturday, Sunday),

Monor Municipal Sports Hall Budapest , HUNGARY



**Dear Shito Ryu Karate friends,
first, allow me to reflect on the previous championships. The 10th ESHRKF Cham pionships were held in Regensburg, Germany. A total of 492 competitors from 22 countries took part, with 682 individual starts. The individual and team performances in the disciplines of kata, kumite, and kobudo bo showed increased participation and performance levels, which is a significant suc cess for our organization. There was a clear sense of dedication and determination, contributing to the high sporting level of the entire event. We sincerely thank the organizers for successfully hosting the event.**

Our goal must be the continuous improvement of the quality of our championships both in terms of sports performance and organizational standards. From the bottom of my heart, I wish all participants and the Hungarian organizers much sporting success and joy in both participating in and organizing our championships. T

With all my heart I wish all the participants and to Hungarian organizers lot of success.

Thank you for coming to Budapest. HUNGARY.

**Peter BAĐURA
President of ESSHRF**

11th ESSHRF CHAMPIONSHIPS ORGANIZING COMMITTEE:

Chair of OC: Mrs. Zsuzsanna KLIMA

Phone: +36 30 203 4008

E-mail: klima.zsuzsa@gmail.com



Dear Karate friends,

It is a great honour for us to organize our 11th Shito ryu & Kobudo Bo Championships.

Also, it is our privilege to be the Chairman of the Organizing Committee for these Championships and we are confident that this edition will be a very successful one. It is an honor for Hungary to host the competition this year, and we will do everything we can to ensure that it is a high-quality, professional event.

We are sure that the countries that are already part of the ESSHRF will honour the 11th edition of our Championships with numerous competitors, and that we will also attract new members.

The last edition of our European Championships has shown us the very good level of proficiency in Shito Ryu Karate and a very high number of participants.

I wish to everyone good luck and many results at the 2026 edition of the ESSHRF Championships! Thank you.

**Zsuzsanna KLIMA
Chair of Championships OC**

BUDAPEST - SHORT PRESENTATION



Hungary's capital, Budapest, is one of Central Europe's most exciting and dynamically developing metropolises. Situated on both banks of the Danube, the city uniquely combines rich historical heritage with a modern urban lifestyle. Visitors can explore world-famous landmarks such as the Parliament, Buda Castle, and Heroes' Square, as well as enjoy a vibrant cultural scene, charming cafes, and a lively nightlife. Budapest is not only a historical and cultural hub but also a leading venue for sports and international events. Budapest is also renowned for its thermal baths and wellness culture, offering superb opportunities for relaxation to both participants and spectators. In the nearby town of Monor, where the competition will take place, wine weeks will be held simultaneously with the event, offering a unique local cultural experience for visitors.

The harmonious blend of tradition and modernity, outstanding infrastructure, and unforgettable experiences make Budapest and its region a perfect choice for any international sporting event.



Main Sights and Activities:

- ♣ <https://www.budapestinfo.hu/en>
- ♣ <https://www.budapest.org/>
- ♣ <https://borvidekeketvegeje.hu/>

USEFUL INFORMATION

Emergency call numbers:

112 is a single emergency call (general / ambulance / fire) number used in Hungary, and it is accessible free of charge from all public telephone networks.

107 is for direct emergency police call

Time Zone:

Central European Summer Time, from March to October, UTC +2 (EET)

Weather in June:

Avg. Temperature °C (°F): 19°C (66°F),

Precipitation / Rainfall mm (in): avg. 60 mm,

Humidity: average relative humidity in Hungary is 61%.

Electricity power:

The plugs are in accordance with the European system of round pins.

230/50Hz

Nearby Hospital:

Budapesti Bajcsy-Zsilinszky Korház es Rendelőintezet

Address: 1106 Maglodi ut 89-91

Phone: +36-1/432-7500, 432-7600

<https://bajcsy.euintezmeny.hu/sites/bajcsy-zsilinszky>

International Airports:

18 km: Budapest Airport

<https://www.bud.hu/>

Currency

The National Currency of Hungary is Forint (HUF)

Transportation, Taxi services

Taxi: Taxi Monor +36 20 212 2212

<https://viragtaxi.hu/>

Mary Taxi Monor +36 30 / 8 390 390

<https://monortaxi.hu/>

Railway station: Monor Train Station (1.9 km) (<https://www.mavcsoport.hu/>)

ACCOMMODATION

Budapest Airport Hotel Stacio Wellness&Conference

Location: 2220 Vecses, Szechenyi u. 20.

Virtual tour: <https://airporthotelbudapest.hu/en/virtual-tour/>

This Hotel welcomes guests in a peaceful, tranquil setting with 75 comfortable rooms, a 1,000 m² wellness and spa area, six conference rooms, free highspeed Wi-Fi, airport transfer services, and the wide culinary selection of the Pipacs Restaurant. Unlike typical airport hotels, it is not located near the noisy terminals but in a green oasis in Vecses, surrounded by woods and family homes, just 10 minutes from Budapest Liszt Ferenc International Airport.



Location: 2200 Monor, Hegyessy tanya 3 .

Thanks to its proximity to Budapest Liszt Ferenc International Airport (15 km), this hotel is an excellent choice for accommodating transit guests. The Hotel offer visitors free, secure parking. Set in a pleasant rural environment, charming Albion Restaurant serves local specialties, wood-fired oven delicacies, and international dishes. In season, guests can also enjoy outdoor dining on our terrace. A unique feature in the area is the 40°C thermal water, sourced from an own well 700 meters deep, which guests can enjoy in a covered 5×10 meter pool.



Just 35 km from downtown Budapest in Vasad, they have been welcoming everyone since 2016. As part of the 5-hectare Nadas Leisure Park complex, the 4-star, family-friendly Nadas To Park Hotel currently offers 52 rooms with 118 beds and can accommodate over 180 guests including extra beds. Guests enjoy a landscaped, secure environment, a variety of programs, and free parking. The expansive park area features an adventure park, fishing lake, playground, and a restaurant.

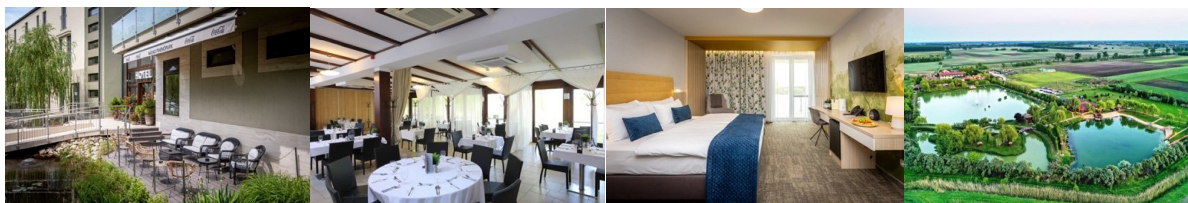

HOTELNAME CATEGORY SINGLE DOUBLE TRIPLE QUADRUPEL DISTANCE FROM VENUE

Budapest Airport

Hotel Stacio Wellness&

Conference 4 STARS € 119 € 135 € 145 22 km

Nyerges Hotel Termal 3 STARS € 100 € 130 € 170 4 km

Nadas To Park Hotel 4 STARS € 164 3,8 km

Prices may change upon availability!

DISCOUNTED ACCOMMODATION OPTION – Available through **Melinda Vass**, who also assists teams with hotel bookings and bus transfer arrangements.

Contact:

Vass Melinda

+36-30-585-5979

vassm89@gmail.com

| HOTEL NAME | CATEGORY | SINGLE | DOUBLE | TRIPLE | QUADRUP EL | DISTANC E FROM Venue |
|---|-----------------|-----------------|-----------------|-----------------|-----------------------|-------------------------------------|
| Budapest Airport Hotel Stacio Wellness&Confer ence | 4 STARS | | 119,00 € | 135,00 € | 145,00 € | 22 km |
| Nyerges Hotel Termal | 3 STARS | 100,00 € | 130,00 € | 170,00 € | | 4 km |

MONOR MUNICIPAL SPORTS HALL



Is an indoor arena located in Monor, Balassi Balint utca 25, 2200, s a home base for basketball, volleyball, and handball teams, it serves as a hub for the city's men's and women's club teams.



A total of 984 seats can be found in the hall. <https://monorisportcsarnok.hu/>

Insurance

It is recommended that all participants must purchase their own medical insurance and personal trip insurance. The competition organizers are taking no liability for these matters. The competitors participate on their own risk, the Chief of the delegation have to sign the enclosed terms of responsibility sheet and return it by March 31st 2026.

Participants: Members Federations and Groups who have paid the annual membership fee.

New Federations, Groups and Individuals wishing to participate in the Championships they will have to contact the organizers to arrange the terms of their participation. rs, however, must come from countries that do not have a ESSHRF registered member. You can find the member countries of the WSSHRF at: Home | ESHRKF.org

Registration: At the internet page www.sutazekarate.sk you can register your team composition, competitors, Referees & Judges, VIP and Officials. Members Federations and Groups who have paid the annual membership fee can register a maximum of 4 competitors for each age and weight categories. Federation can register one team to each team competitions. Federations and Groups who have not paid the annual membership fee can register maximum 2 competitors for each Championships category. Registration ends on 25.May 2026

Entry fees: fees are divided into two groups. Federations that have paid annual membership fees have a different fees price than those that have not paid annual membership fees.

| Participating team which paid annual ESSHRF memberships fees will pay the following entry fees | | Participating team which not paid annual ESSHRF memberships fees will pay the following entry fees - temporary |
|--|----------------------------------|--|
| Male & Female senior Kumite team | members 65 € | temporary members 75€ |
| Male & Female junior & cadet Kumite team | members 55€ | temporary members 65€ |
| Male & Female senior Kata team | members 55 € | temporary members 65€ |
| Male & Female cadet & children Kata team | members 45 € | temporary members 55€ |
| Each Senior & U21 individual entry, Kata, Kumite, Kobudo Bo | Members 35€, next categor. +10€ | temporary members 45€, next category +15€ |
| Each Children, Cadet & Junior individual entry | Members 30 €, next categor. +10€ | temporary members 40€ + next category +15€ |
| Annual Coach license | members 30€ | temporary members 40€ |

System: WSSHFRF Rules for All Kata and Kumite competition will be applied. Full repechage for two third places will be implemented. In the case of time shortage, Kumite bouts can be cut shorter, about 30 seconds. This modification can be applied in Kumite, at the age categories from 10 years to 17years and +35 to +55 years.

Referees:

with National, Style & International qualification are welcome. Participating Referees should attend pre-Championships briefing and present their Karate passport with the confirmation of an approved license. After briefing, the Referees must pass the theoretical examination regarding the WSSHFRF competition rules. At the briefing, the Referee commission will appoint the following: Match area Controller, Appeal jury, deploy Referees and Judges to Tatami. Regular ESSHRF Federations, Groups have obligation to present minimum one (1) and maximum eight (8) Referees for the Championship, Federations or Groups, who will not present Referees will be penalized by fine of 100€.

CHAMPIONSHIPS CATEGORIES & DISCIPLINES

| <i>Gender</i> | <i>Ages categories</i> | <i>Weight categories</i> | <i>Disciplines</i> | <i>Duration of Bout</i> |
|---------------|--------------------------|--------------------------|--|-------------------------|
| Boys & Girls | Kata 5 – 7 Kumite 6-7 | -20, +20kg | Kata Kumite | Kumite 1 minute |
| Boys & Girls | 8 - 9 | -27, - 32, +32kg | Kata up to 6.kyu Kata advanced Kumite no kyu differences | Kumite 1 minute |
| Boys | 10 - 11 | -30, -36, - 43, +43kg | Kata up to 6.kyu Kata advanced Kumite no kyu differences | Kumite 1,5 minutes |
| Girls | 10 - 11 | -37, -45, +45kg | Kata up to 6.kyu Kata advanced Kumite no kyu differences | Kumite 1,5 minutes |
| Boys | 12 - 13 | -38, -44, -50, +50kg | Kata up to 6.kyu Kata advanced Kumite no kyu differences | Kumite 1,5 minutes |
| Girls | 12 - 13 | -42, -48, +48kg | Kata up to 6.kyu Kata advanced Kumite no kyu differences | Kumite 1,5 minutes |
| Cadet Boys | 14 - 15 | -55, -60, -67, +67kg | Kata up to 6.kyu Kata advanced Kumite no kyu differences | Kumite 2 minutes |

| | | | | |
|------------------|--------------------------|--------------------------------|--|--|
| Cadet Girls | 14 - 15 | -48, - 55, +55kg | Kata 0 – 6.kyu Kata up 6 kyu Kumite no kyu differences | Kumite 2 minutes |
| Junior Boys | 16 - 17 | - 59, -65, - 72, +72kg | Kata, Kumite Kata up to 4.kyu | Kumite 2 minutes |
| Junior Girls | 16 - 17 | - 50, -58, +58kg | Kata, Kumite Kata up to 4.kyu | 2 minutes |
| Senior M&F | + 35 | Open | Kata, Kumite Kata up to 4.kyu | 2 minutes |
| Senior M&F | + 45 | Open | Kata, Kumite Kata up to 4.kyu | Kumite 2 minutes |
| Senior M&F | + 55 | Open | Kata, Kumite Kata up to 4.kyu | Kumite 2 minutes |
| Senior M & F | +16 | | Kata Kata up to 4.kyu | |
| Senior Male | + 18 | -65, -72, -80, +80kg, Open | Kumite | 2 minutes |
| U21 Male | 18 - 20 | -65, -72, -80, +80kg | Kata, Kumite Kata up to 4.kyu | Kumite 2 minutes |
| Senior Fem. | + 18 | -53, -60, +60kg, Open | Kumite | 2 minutes |
| U21 Female | 18 - 20 | -53, -60, +60kg | Kata, Kumite Kata up to 4.kyu | Kumite 2 minutes |
| Child. M&F | 9 – 12 | | Team Kata | Medal bout for Bunkai 5 minutes time allowed |
| Cadet M& F | 13 - 15 | | Team Kata | Medal bout for Bunkai 5 minutes time allowed |
| Senior M & F | + 16 | | Team Kata | Medal bout for Bunkai 5 minutes time allowed |
| Cadet M & F | 12 - 14 | female + male female + male | Mixed Team Kumite | Male & Female bout 2 minutest |
| Junior M & F | 15 -17 | female + male female + male | Mixed Team Kumi- te | Male & Female bout 2 minutes |
| Senior M & F | + 18 | female + male female + male | Mixed Team Kumite | Male & Female bout 2 minutes |
| M & F | 8 – 11 12 – 15 +16 | | Kata Physically impaired | |
| M & F | 8 – 11 12 – 15 +16 | | Kata Visually impaired | |
| Children 1 M & F | 5 – 8 | | Kobudo - Bo | |
| Children 2 M & F | 9 – 12 | | Kobudo - Bo | |
| Cadet M & F | 13 - 15 | | Kobudo - Bo | |

| | | | | |
|---|--|--|--------------------|--|
| Junior M & F | 16 - 17 | | Kobudo - Bo | |
| Senior +18 +35, +45, +55 M & F | 18-35 35-45 45-55 55-75 | | Kobudo - Bo | |

CHAMPIONSHIPS PROVISIONAL SCHEDULE

Thursday 4th June, 2026

| Time | Activities | Place |
|----------------------|---|--------------|
| 16.00-18.30 | WSSHRF – ESSHRF Referee course, briefing | SH |
| 18.30 – 19.45 | WSSHRF - ESSHRF Coach briefing | SH |
| 19.45 – 21.30 | WSSHRF- ESSHRF General assembly | SH |
| 17.30 – 21.00 | WSSHRF - ESSHRF Registration of delegation | SH |

Saturday, 6th June, 2026

| Time | Activities | Place |
|----------------------|---|--------------------|
| 08.30 – 12.30 | Eliminations, Repechages & Finals M&F all Children & Juniors & U21 Individuals & Teams, Kata & Kobudo Bo categories. | Sports Hall |
| 12.00 – 12.30 | Opening ceremony & Medal awards | SH |
| 12.00 – 12.30 | Lunch break for Referees & Judges | SH |
| 12.30 – 15.30 | Elimination, Repechage & Finals Kumite all Children Individuals & Teams categories | SH |
| 15.30 – 18.30 | Eliminations, Repechages & Finals M&F Kumite Individuals & Teams Juniors categories | SH |
| 18.30 | Eliminations, Repechages & Finals M&F Kumite Individuals U21 categories | SH |

WEIGHT IN:

- **09.00 – 09.30 / boys & girls 5 – 7, 8 - 9**

- 09.30 – 10.00 / boys & girls 10-11
- 10.00 – 10.30 / boys & girls 12-13
- 10.30 – 11.00 / boys & girls 16-17
- 11.00 – 11.30 / boys & girls U21

Sunday 7th June, 2026

| Time | Activities | Place |
|---------------|--|-------------|
| 09.00 – 12.00 | Eliminations, Repechages & Final all Individuals & Teams M&F Kata seniors & cadets categories. Kobudo – Bo seniors and cadets category | Sports Hall |
| 12.00 – 12.30 | Lunch break | SH |
| 12.30 – 18.30 | Eliminations, Repechages & Final Individuals & Teams cadets categories M&F Kumite Eliminations, Repechages & Final Individuals & Teams Kumite seniors categories. | SH |
| 18.45 | Medal Awards & Closing ceremony | SH |

WEIGHT IN:

- 08.30–10.00 / male & female cadet
- 10.00–11.30 / male & female senior + 18

NOTES:

During the registration of the participating teams WSSHRF and ESSHRF on 4th June 2026, for all Kumite competitors there will be possibility for weighing.

IMPORTANT:

1. All competitors must be present at the Sport Hall with a minimum of one (1) hour before the start of their competition category.
2. At the opening ceremony all participating teams should be present with at least 6 competitors
3. Competitors which will compete in categories UP to 6.kyu and Up to 4.kyu before line up and starting the competition category will have to confirm their technical grade by presenting their Karate Passport. The assistant of match are controler will check techical grade, whether they meet the conditions for participation in the given category.

TERMS OF RESPONSIBILITY

Participating Federations and Groups should fill, sign and send back before 31st March, 2026. By signing this document, We confirm participation in the Championships

I, _____ the undersigned, as a Chief of delegation of my Federation, Group, duly enrolled to participate in the 11th ESSHRF Shito Ryu Karate & Kobudo Bo Championships, which will be held in Budapest, HUNGARY from the 5th to 7th of June, 2026, with full knowledge of the Statutes, the Rules and the Norms of EUROPEAN SHITO RYU KARATE FEDERATION, pledge myself to faithfully accomplish the regulations of this entity mentioned above. And I take any and all administrative, civil and criminal responsibilities of whatever happens to our athletes, coaches and other members of our delegations participating in this Championship, before, during and after the competition, such as physical injuries, personal expenses, or monetary debts and casual material damages to the hotels, the venue, means of transportation etc.

Furthermore, I exempt from any legal, civil or criminal responsibilities the organizer of the Championships, the ESSHRF, its directors, as well as any person, company, or entity related to the event (sponsors, public, and private entities).

I authorize the organizers of the event to use images, photos and names of our competitors and other members of our delegation (since it is considered necessary) for the sport activities and publications of karate, related to the event without any monetary compensation.

| | |
|--------------------------------|--|
| Federation, Group: | |
| Surname, First name: | |
| Passport number & expiry date: | |
| Position in Federation, Group | |
| Address: | |
| Mobile Phone Number: | |
| Telephone Number: | |

Fill in, stamp, sign and sent to:
European Sport Shito Ryu Federation
M.R.Štefánika 47
94002 Nové Zámky
Slovakia
MobilePhone: ++421903737551
Email: eshrkf@gmail.com

Stamp & Signature

